

Patient:	Agawa, AFF	Referring Physician:	(not specified)
Birth Date:	24-Mar-1967	Age:	48.9 years
Height:	134.1 cm	Weight:	61.2 kg
Sex:	Female	Ethnicity:	Asian
		Patient ID:	(not specified)
		Measured:	10-Mar-2016 2:46:28 PM (17)
		Analyzed:	24-Apr-2020 10:33:14 AM (18 [SP 1])

Left Femur - Atypical Femur Fracture (AFF)

Trend: Beaking Index

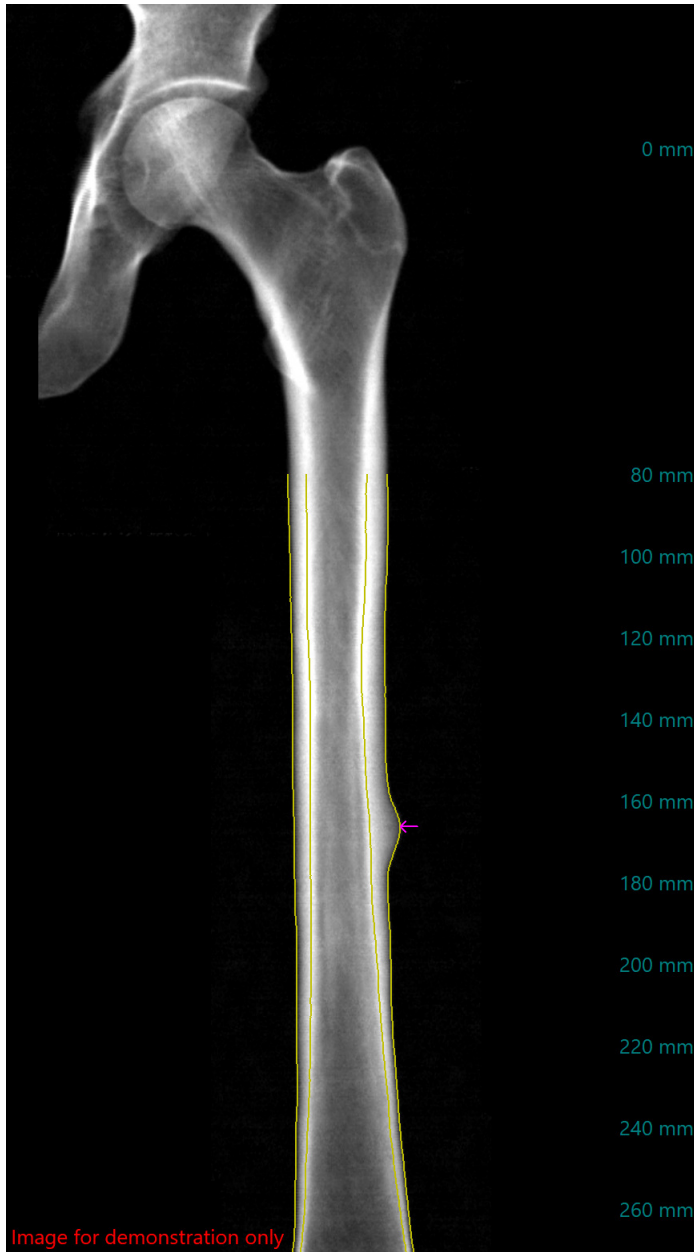

Beaking Index (mm)

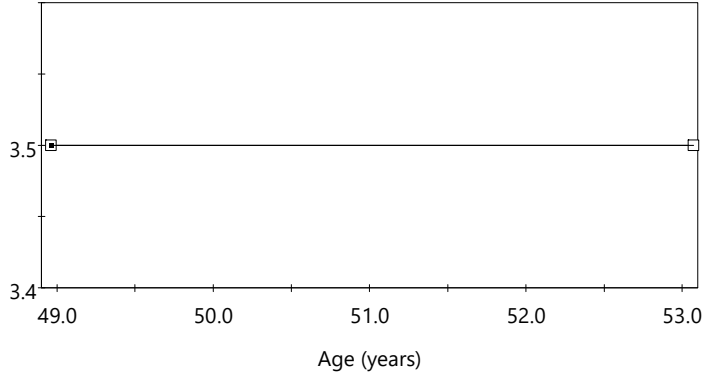

Measured Date	Age (years)	Beaking Index (mm)
20-Apr-2020	53.0	3.5
10-Mar-2016	48.9	3.5

COMMENTS:

Patient:	Agawa, AFF	Age:	48.9 years	Referring Physician:	(not specified)
Birth Date:	24-Mar-1967	Weight:	61.2 kg	Patient ID:	(not specified)
Height:	134.1 cm	Ethnicity:	Asian	Measured:	10-Mar-2016 2:46:28 PM (17)
Sex:	Female			Analyzed:	24-Apr-2020 10:33:14 AM (18 [SP 1])

Trend: Beaking Profile

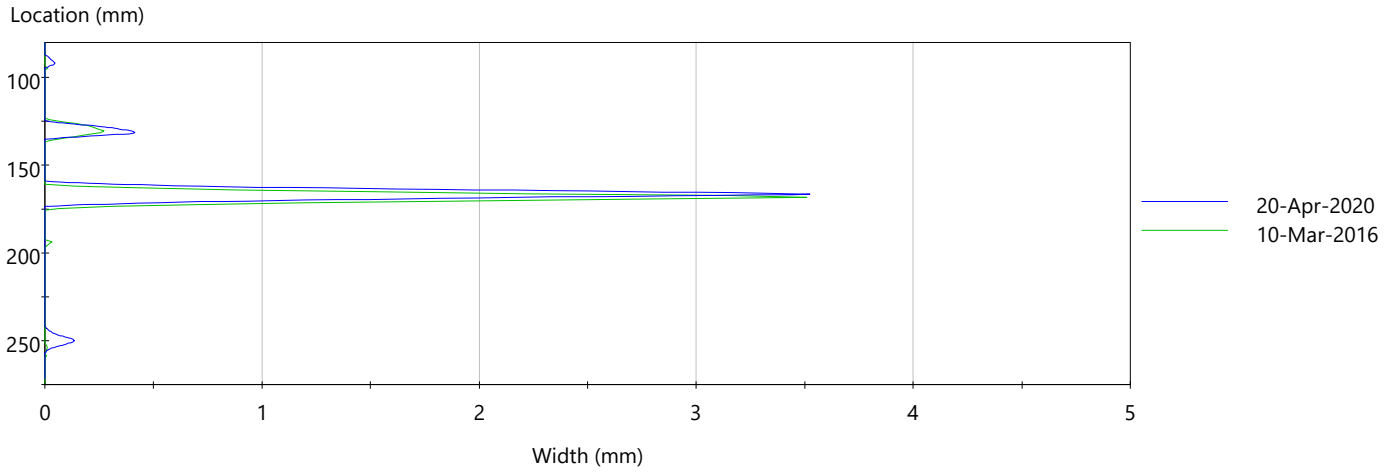

Trend: Lateral Cortical Width

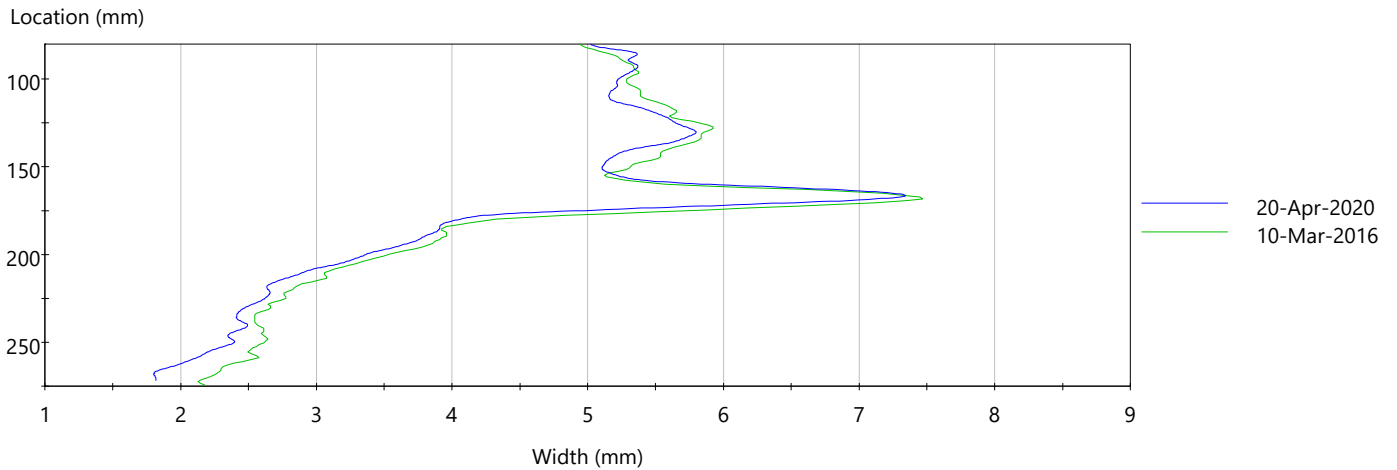

Trend: Medial Cortical Width

