

Aymes Medical

559 Steven Court
Newmarket, ON L3Y 6Z3
Phone: 1-800-590-1281

Patient:	Agawa, Alissa
Birth Date:	24-Mar-1967
Age:	35.5 years
Height / Weight:	170.2 cm 61.2 kg
Sex / Ethnicity:	Female Asian
Patient ID:	611303
Referring Physician:	Dr. Crusher
Measured:	02-Oct-2002 3:35:34 PM (7.00)
Analyzed:	08-Apr-2020 1:34:21 PM (18 [SP 1])

APVA Spine Geometry

Endplates	Cobb Angle (degrees)
T9 - T8	0.43 °
T11 - T10	0.00 °
L1 - T12	1.28 °
L3 - L2	3.47 °
L5 - L4	2.23 °

COMMENTS:

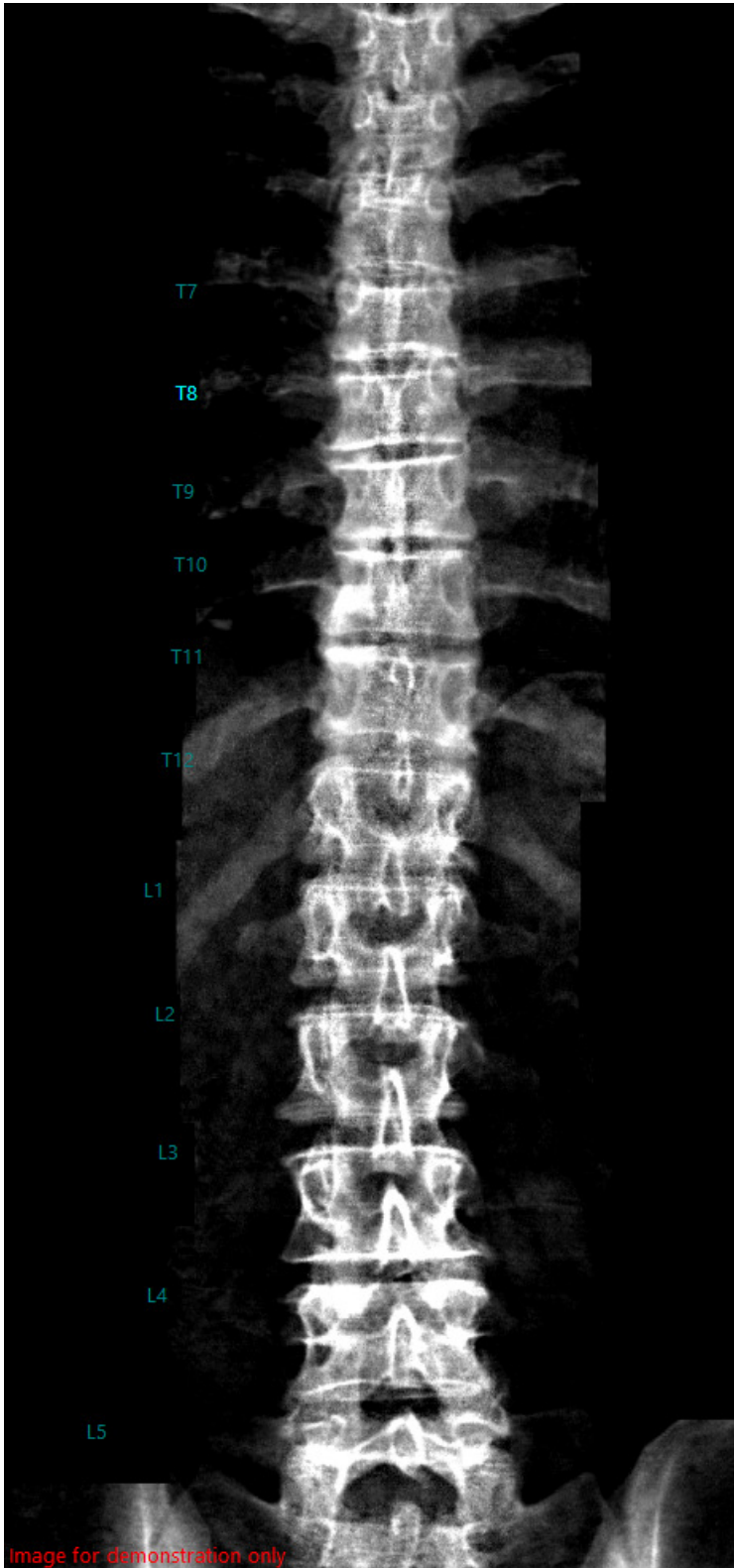

Date created: 08-Apr-2020 4:21:05 PM 18 [SP 1]; Filename: phormd_1wjh8q001.mev; APVA; 100,2.50:50.00:6.0 0.00:9.12 0.30x0.25 16.6:%Fat=8.0%; 0.00:0.00 0.00:0.00; Scan Mode: Standard; 146.0 µGy; 9.97 cGy*cm²