

| | | | | | |
|--------------------|---------------|-------------------|-----------------------------|--------------------|------------------------------------|
| Patient: | Agawa, Alissa | | Referring Physician: | Dr. Crusher | |
| Birth Date: | 24-Mar-1967 | Age: | 32.4 years | Patient ID: | 611303 |
| Height: | 170.2 cm | Weight: | 61.2 kg | Measured: | 14-Sep-1999 3:34:17 PM (2.10) |
| Sex: | Female | Ethnicity: | Asian | Analyzed: | 08-Apr-2020 2:01:34 PM (18 [SP 1]) |

Lateral Spine Bone Density

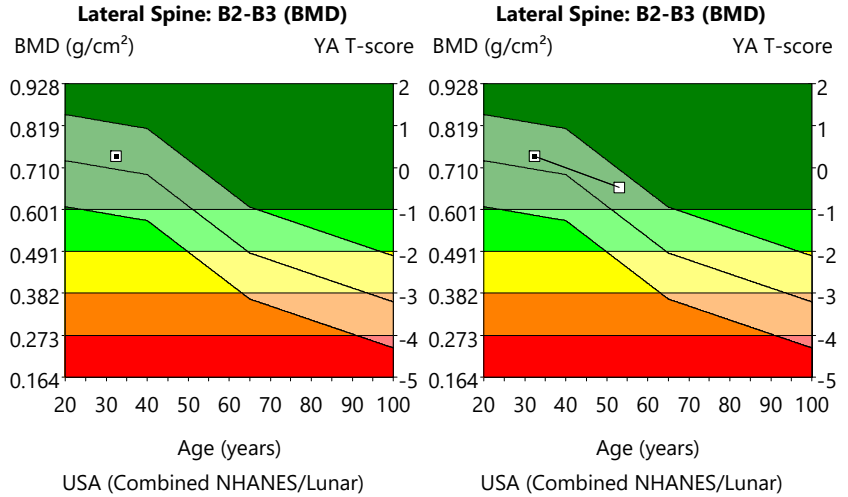
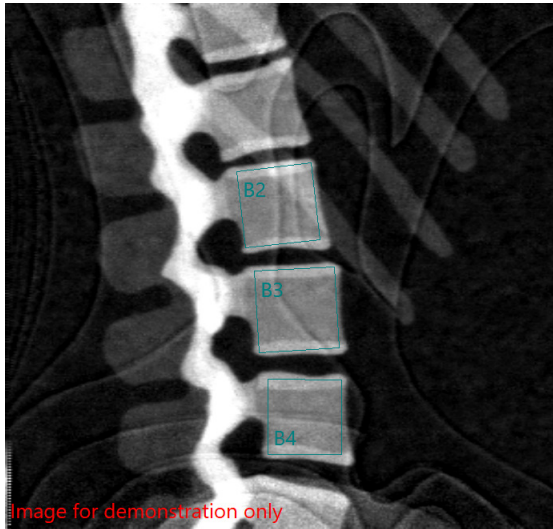

| Densitometry: USA (Combined NHANES/Lunar) | | | |
|---|--------------------------|---------------------|---------------------|
| Region | BMD (g/cm ²) | Young-Adult T-score | Age-Matched Z-score |
| B2 | 0.794 | 0.8 | 0.8 |
| B3 | 0.686 | -0.2 | -0.2 |
| B4 | 0.765 | 0.3 | 0.3 |
| B2-B3 | 0.740 | 0.3 | 0.3 |

COMMENTS:

| Densitometry Trend: B2-B3 | | | | |
|---------------------------|-------------|--------------------------|---|---|
| Measured Date | Age (years) | BMD (g/cm ²) | Change vs Previous (g/cm ²) | Change vs Baseline (g/cm ²) |
| 08-Apr-2020 | 53.0 | 0.658 | -0.082 * | -0.082 * |
| 14-Sep-1999 | 32.4 | 0.740 | - | baseline |

Statistically 68% of repeat scans fall within 1SD (± 0.010 g/cm² for Lateral Spine B2-B3 BMD); USA (Combined NHANES (ages 20-30) / Lunar (ages 20-40)) Lateral Spine, Female Reference Population (v113); Matched for Age, Sex; World Health Organization - Definition of Osteoporosis and Osteopenia for Caucasian Women: Normal = T-score at or above -1.0 SD; Osteopenia = T-score between -1.0 and -2.5 SD; Osteoporosis = T-score at or below -2.5 SD; (WHO definitions only apply when a young healthy Caucasian Women reference database is used to determine T-scores.)

Date created: 08-Apr-2020 4:27:47 PM 18 [SP 1]; Filename: phormd_1skh8q001.mel; Lateral Spine; 100,2.50:22.22:27.0 0.00:19.68 0.60x0.25 22.9:%Fat=30.6%; 0.00:0.00 0.00:0.00; Scan Mode: Standard; 329.0 μ Gy; 9.36 cGy*cm²