

Patient:	Wyldean, Naomi			Referring Physician:	(not specified)		
Birth Date:	27-Dec-1990	Age:	10 years 2 months	Patient ID:	762988115		
Height:	109.2 cm	Weight:	18.6 kg	Measured:	20-Mar-2001 5:14:48 PM (4.00)		
Sex:	Female	Ethnicity:	White	Analyzed:	17-Apr-2020 4:42:04 PM (18 [SP 1])		

AP Spine Bone Density

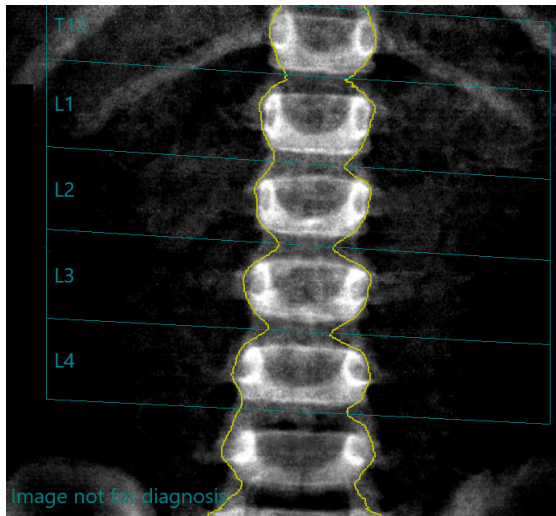

AP Spine: L1-L4 (BMD)

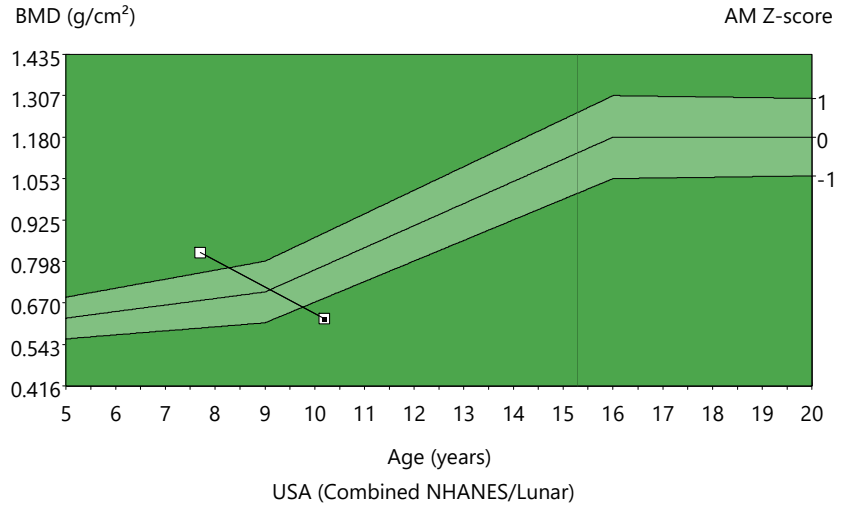

Region	BMD (g/cm ²)	Young-Adult		Age-Matched		BMC (g)	Area (cm ²)	Width (cm)	Height (cm)
		(%)	T-score	(%)	Z-score				
L1-L4	0.622	-	-	79	-1.6	13.72	22.06	2.7	8.24
L1	0.609	-	-	83	-1.2	2.97	4.88	2.4	2.01
L2	0.614	-	-	76	-1.9	3.23	5.26	2.6	2.06
L3	0.633	-	-	78	-1.7	3.66	5.79	2.7	2.14
L4	0.628	-	-	78	-1.7	3.86	6.14	3.0	2.04
L1-L2	0.612	-	-	81	-1.4	6.20	10.14	2.5	4.07
L1-L3	0.619	-	-	80	-1.5	9.86	15.93	2.6	6.20
L1-L4	0.622	-	-	79	-1.6	13.72	22.06	2.7	8.24
L2-L3	0.624	-	-	77	-1.8	6.89	11.05	2.6	4.19
L2-L4	0.626	-	-	77	-1.8	10.75	17.19	2.8	6.23
L3-L4	0.630	-	-	78	-1.7	7.52	11.92	2.9	4.17

Trending: L1-L4				Area		BMD			BMD			Imported
				Change vs. Previous		Change vs. Previous			Change vs. Baseline			
Scan Date	Age (years)	BMD (g/cm ²)	Area (cm ²)	(cm ²)	(%)	(g/cm ²)	(%)	Significant Change	(g/cm ²)	(%)	Significant Change	Scan Flag
20-Mar-2001	10.2	0.622	22.06	-74.00	-77.0	-0.203	-24.6	*	-0.203	-24.6	*	
01-Oct-1998	7.7	0.825	96.06	-	-	-	-		baseline	baseline		

USA (Combined NHANES/Lunar) AP Spine, Female Reference Population (v110); Matched for Age, Sex, Ethnicity
Date created: 27-Apr-2020 9:54:03 AM 18 [SP 1]; Filename: h6kkaj4ad3.mes; AP Spine; 100,0.63:50.00:6.0 0.00:6.54 0.30x0.25 13.5:%Fat=23.8%; 0.00:0.00 0.00:0.00; Scan Mode: Thin; 37.0 µGy; 0.75 cGy*cm²