

<b>Patient:</b>	Wildeman - iDXA, Naomi			<b>Referring Physician:</b>	Dr. Phlox
<b>Birth Date:</b>	27-Feb-2001	<b>Age:</b>	5 years 9 months	<b>Patient ID:</b>	765432
<b>Height:</b>	110.5 cm	<b>Weight:</b>	22.5 kg	<b>Measured:</b>	20-Dec-2006 12:02:34 PM (11.00)
<b>Sex:</b>	Female	<b>Ethnicity:</b>	White	<b>Analyzed:</b>	29-Nov-2007 9:53:02 AM (12.10)

**Total Body Bone Density**

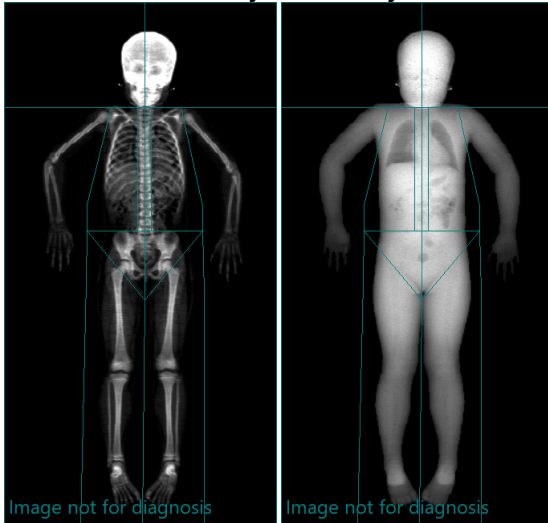

**Total Body: Total (BMD)**

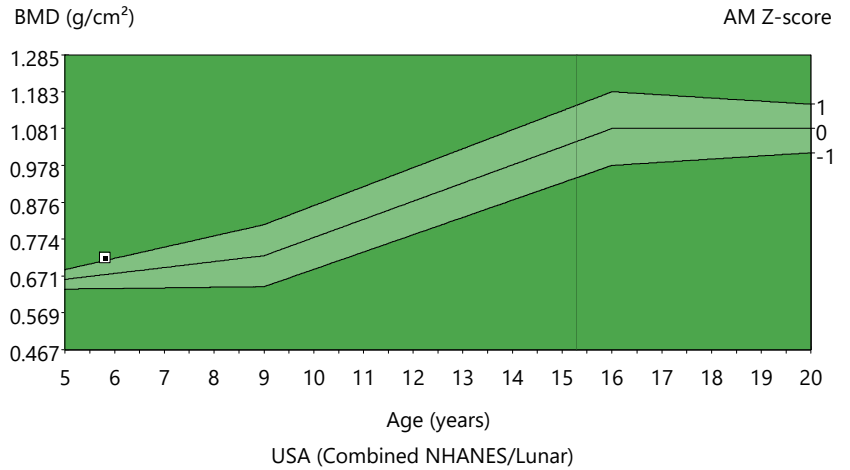

Region	BMD (g/cm <sup>2</sup> )	Young-Adult (%)	T-score	Age-Matched (%)	Z-score	BMC (g)	Area (cm <sup>2</sup> )
<b>Total</b>	<b>0.722</b>	-	-	<b>105</b>	<b>1.1</b>	<b>779.6</b>	<b>1,080</b>
Head	1.537	-	-	-	-	285.3	186
Arms	0.411	-	-	-	-	71.5	174
Arm Right	0.410	-	-	-	-	34.8	85
Arm Left	0.413	-	-	-	-	36.7	89
Legs	0.618	-	-	-	-	198.4	321
Leg Right	0.620	-	-	-	-	100.4	162
Leg Left	0.615	-	-	-	-	98.0	159
Trunk	0.563	-	-	-	-	224.4	399
Trunk Right	0.562	-	-	-	-	111.9	199
Trunk Left	0.563	-	-	-	-	112.4	200
Ribs	0.539	-	-	-	-	104.1	193
Spine	0.603	-	-	-	-	51.1	85
Pelvis	0.572	-	-	-	-	69.2	121
<b>Total</b>	<b>0.722</b>	-	-	<b>105</b>	<b>1.1</b>	<b>779.6</b>	<b>1,080</b>
Total Right	0.705	-	-	-	-	370.2	525
Total Left	0.739	-	-	-	-	409.4	554

Trending: Total				Area		BMD			BMD			Import Scan Flag
Scan Date	Age (years)	BMD (g/cm <sup>2</sup> )	Area (cm <sup>2</sup> )	Change vs. Previous (cm <sup>2</sup> )	(%)	Change vs. Previous (g/cm <sup>2</sup> )	(%)	Significant Change	Change vs. Baseline (g/cm <sup>2</sup> )	(%)	Significant Change	
20-Dec-2006	5.8	0.722	1,080	-	-	-	-		baseline	baseline		

USA (Combined NHANES/Lunar) Total Body, Female Reference Population (v110); Matched for Age, Sex, Ethnicity  
 Date created: 27-Apr-2020 9:55:56 AM 18 [SP 1]; Filename: atjkaj4ad3.meb; Total Body; 100,0.19:153.85:15.6 0.00:-1.00 2.40x1.52 8.7:%Fat=34.8%; 0.00:0.00 0.00:0.00; Scan Mode: Thin; 3.0 µGy; 3.88 cGy\*cm<sup>2</sup>