

Patient:	Agawa, Alissa			Referring Physician:	Dr. Crusher		
Birth Date:	24-Mar-1967	Age:	32.4 years	Patient ID:	611303		
Height:	170.2 cm	Weight:	61.2 kg	Measured:	14-Sep-1999 10:29:21 AM (2.15)		
Sex:	Female	Ethnicity:	Asian	Analyzed:	08-Sep-2005 2:56:41 PM (10.00)		

Right Forearm Bone Density

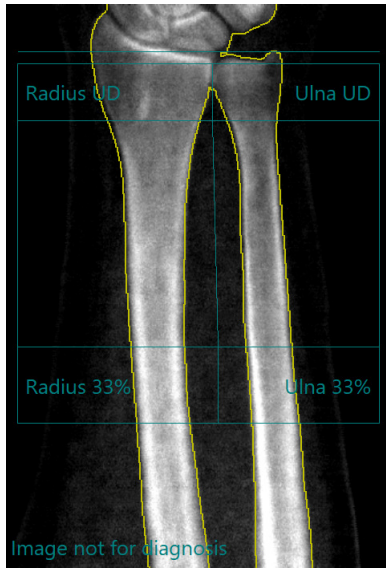

Right Forearm: Radius 33% (BMD)

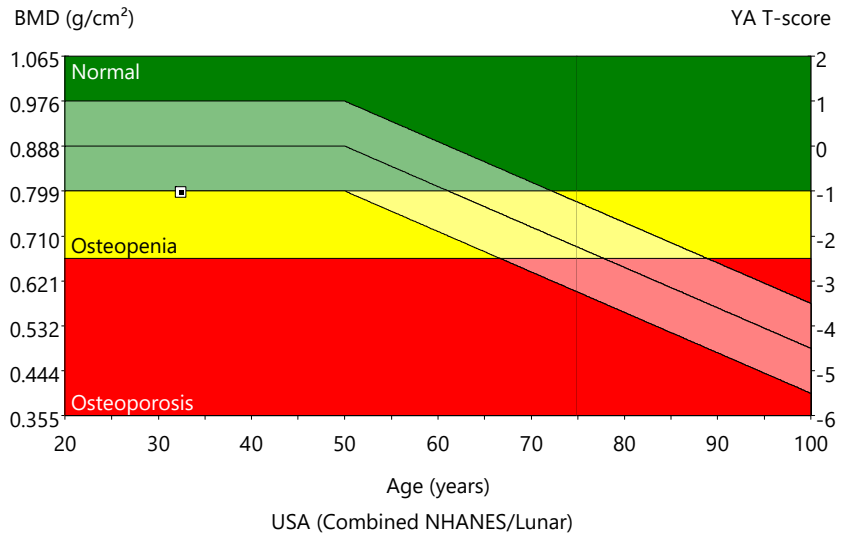

Region	BMD (g/cm ²)	Young-Adult (%)	T-score	Age-Matched (%)	Z-score	BMC (g)	Area (cm ²)
Radius 33%	0.797	90	-1.0	90	-1.0	1.96	2.46
Radius UD	0.337	72	-2.9	72	-2.9	1.37	4.05
Ulna UD	0.257	-	-	-	-	0.60	2.32
Radius 33%	0.797	90	-1.0	90	-1.0	1.96	2.46
Ulna 33%	0.769	-	-	-	-	1.52	1.98
Both UD	0.308	-	-	-	-	1.96	6.37
Both 33%	0.785	-	-	-	-	3.48	4.44
Radius Total	0.565	83	-1.9	83	-1.9	8.67	15.34
Ulna Total	0.524	-	-	-	-	5.46	10.41
Both Total	0.549	-	-	-	-	14.13	25.75

Trending: Radius 33%				Area		BMD			BMD			Import Scan Flag
				Change vs. Previous		Change vs. Previous			Change vs. Baseline			
Scan Date	Age (years)	BMD (g/cm ²)	Area (cm ²)	(cm ²)	(%)	(g/cm ²)	(%)	Significant Change	(g/cm ²)	(%)	Significant Change	
08-Apr-2020	53.0	0.871	2.60	5.7	0.14	0.074	9.3	*	0.074	9.3	*	
14-Sep-1999	32.4	0.797	2.46	-	-	-	-		baseline	baseline		

(*) Indicates significant change based on 95% confidence interval. (LSC= 0.055 g/cm² for Right Forearm Radius 33% BMD); Statistically 68% of repeat scans fall within 1SD (± 0.020 g/cm² for Right Forearm Radius 33% BMD); USA (Combined NHANES (ages 20-30) / Lunar (ages 20-40)) Forearm, Female Reference Population (v106); Matched for Age, Sex, Ethnicity; Lunar calibration in use; World Health Organization - Definition of Osteoporosis and Osteopenia for Caucasian Women: Normal = T-score at or above -1.0 SD; Osteopenia = T-score between -1.0 and -2.5 SD; Osteoporosis = T-score at or below -2.5 SD; (WHO definitions only apply when a young healthy Caucasian Women reference database is used to determine T-scores.)
 Date created: 08-Apr-2020 3:57:30 PM 18 [SP 1]; Filename: satoh_ihgppilfir.me; Right Forearm; 100,0.19:50.00:6.0 0.00:6.20 0.30x0.25 6.2:%Fat=38.5%; 0.00:0.00 0.00:0.00; Forearm Length: 26.3 cm; Scan Mode: Standard; 10.0 µGy; 0.14 cGy*cm²