

Patient:	Resus, Cornelius		Referring Physician:	(not specified)	
Birth Date:	02-Feb-1992	Age:	11 years 8 months	Patient ID:	(not specified)
Height:	57.9 cm	Weight:	2.9 kg	Measured:	30-Oct-2003 11:17:38 AM (8.00)
Sex:	Male	Ethnicity:	Other	Analyzed:	08-Sep-2005 2:58:34 PM (10.00)

Small Animal Body Bone Density

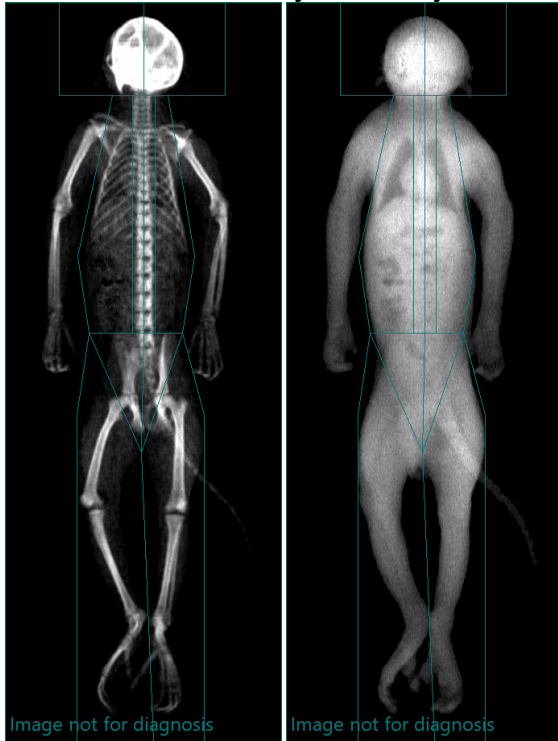

Region	BMD (g/cm ²)	BMC (g)	Area (cm ²)
Head	0.869	35.9	41
Arms	0.250	19.0	76
Arm Right	0.270	9.3	35
Arm Left	0.233	9.7	42
Legs	0.309	27.8	90
Leg Right	0.322	12.7	39
Leg Left	0.299	15.2	51
Trunk	0.277	28.8	104
Trunk Right	0.270	14.3	53
Trunk Left	0.285	14.5	51
Ribs	0.196	6.6	34
Spine	0.328	13.3	41
Pelvis	0.299	8.9	30
Total	0.358	111.6	312
Total Right	0.377	55.4	147
Total Left	0.342	56.2	165

COMMENTS:

For investigational use in laboratory animals or other tests that do not involve human subjects; Chemical/Ash calibration in use.

Date created: 24-Apr-2020 12:47:43 PM 18 [SP 1]; Filename: resusc_fully0255r.dfx; Small Animal Body; 76,0.15:50.00:12.0 0.00:6.20 0.60x1.05 4.1:%Fat=15.1%; 0.00:0.00 0.00:0.00; Scan Mode: Small; 1.8 μGy; 0.30 cGy*cm²