

Patient:	Sato - iDXA, Hoshi			Referring Physician:	Dr. Phlox
Birth Date:	13-Oct-1975	Age:	44.4 years	Patient ID:	87264713
Height:	165.1 cm	Weight:	61.2 kg	Measured:	08-Apr-2020 3:59:05 PM (18 [SP 1])
Sex:	Female	Ethnicity:	White	Analyzed:	08-Apr-2020 4:03:00 PM (18 [SP 1])

Total Body Bone Density

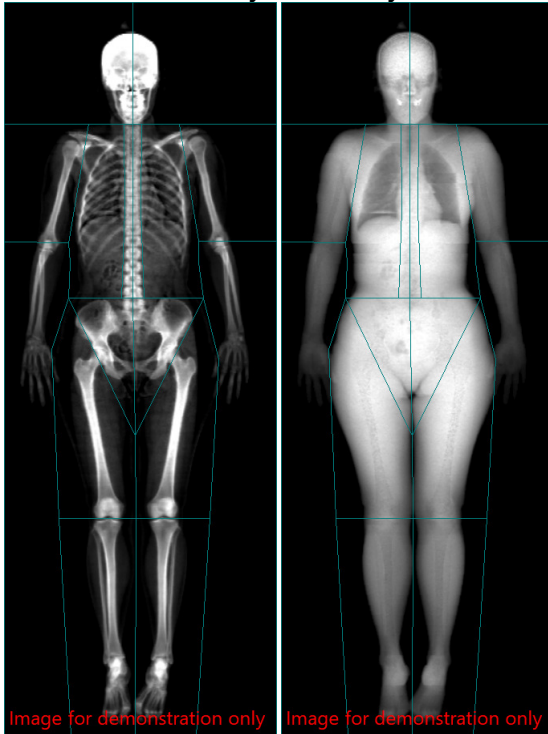

Total Body: Total (BMD)

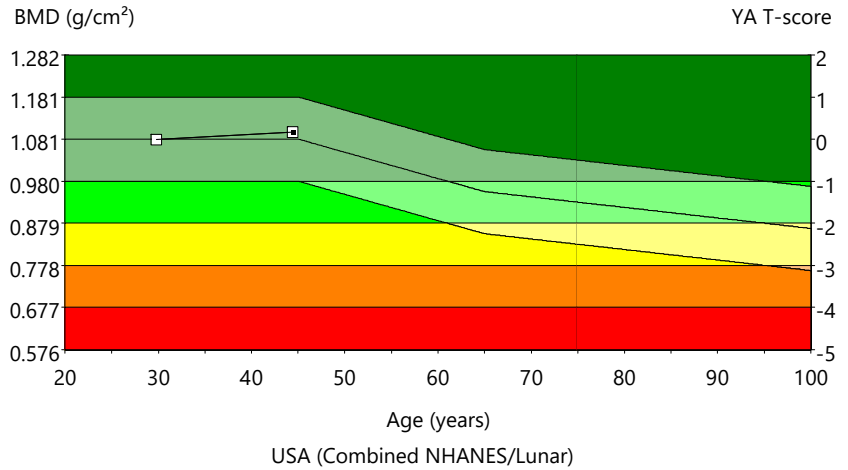

Region	BMD (g/cm ²)	Young-Adult (%)	T-score	Age-Matched (%)	Z-score	BMC (g)	Area (cm ²)
Total	1.097	101	0.2	101	0.2	2,312	2,107
Head	2.173	-	-	-	-	490	226
Arms	0.726	-	-	-	-	317	437
Arm Right	0.727	-	-	-	-	159	219
Arm Left	0.724	-	-	-	-	158	218
Legs	1.149	-	-	-	-	861	750
Leg Right	1.125	-	-	-	-	420	374
Leg Left	1.174	-	-	-	-	441	376
Trunk	0.925	-	-	-	-	643	694
Trunk Right	0.929	-	-	-	-	318	342
Trunk Left	0.922	-	-	-	-	325	352
Ribs	0.765	-	-	-	-	186	244
Spine	1.109	-	-	-	-	167	150
Pelvis	0.964	-	-	-	-	289	300
Total	1.097	101	0.2	101	0.2	2,312	2,107
Total Right	1.105	-	-	-	-	1,170	1,059
Total Left	1.089	-	-	-	-	1,142	1,048

Trending: Total				Area		BMD			BMD			Import Scan Flag
Scan Date	Age (years)	BMD (g/cm ²)	Area (cm ²)	Change vs. Previous (cm ²)	(%)	Change vs. Previous (g/cm ²)	(%)	Significant Change	Change vs. Baseline (g/cm ²)	(%)	Significant Change	
08-Apr-2020	44.4	1.097	2,107	-3.8	-83	0.018	1.7		0.018	1.7		
15-Aug-2005	29.8	1.079	2,190	-	-	-	-		baseline	baseline		

(*) Indicates significant change based on 95% confidence interval. (LSC= 0.028 g/cm² for Total Body Total BMD); Statistically 68% of repeat scans fall within 1SD (± 0.010 g/cm² for Total Body Total BMD); USA (Combined NHANES (ages 20-30) / Lunar (ages 20-40)) Total Body, Female Reference Population (v113); Matched for Age, Sex
Date created: 08-Apr-2020 4:03:13 PM 18 [SP 1]; Filename: sato_h_djhj8q001.meb; Total Body; 100,0.19:153.85:15.6 0.00:-1.00 2.40x3.04 10.4%:Fat=29.5%; 0.00:0.00 0.00:0.00; Scan Mode: Standard; 3.0 μGy; 3.47 cGy*cm²