

Patient:	Wildeman - iDXA, Naomi			Referring Physician:	(not specified)
Birth Date:	27-Feb-1996	Age:	10 years 9 months	Patient ID:	Pediatric Total Body - Lunar
Height:	120.5 cm	Weight:	22.5 kg	Measured:	20-Dec-2006 12:02:34 PM (11.00)
Sex:	Female	Ethnicity:	White	Analyzed:	04-May-2020 1:51:10 PM (18 [SP 1])

Total Body Bone Density

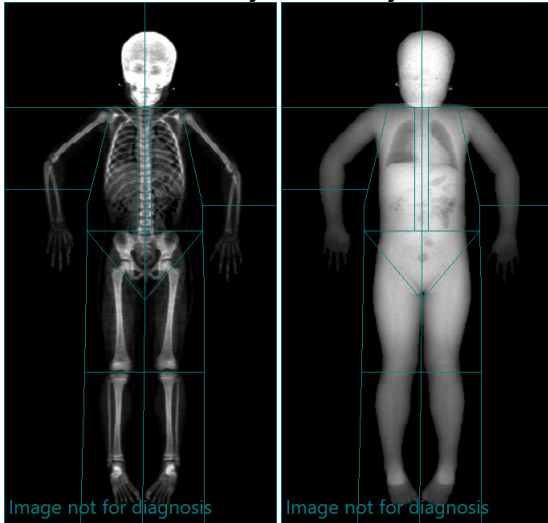

Total Body: TBLH (BMD)

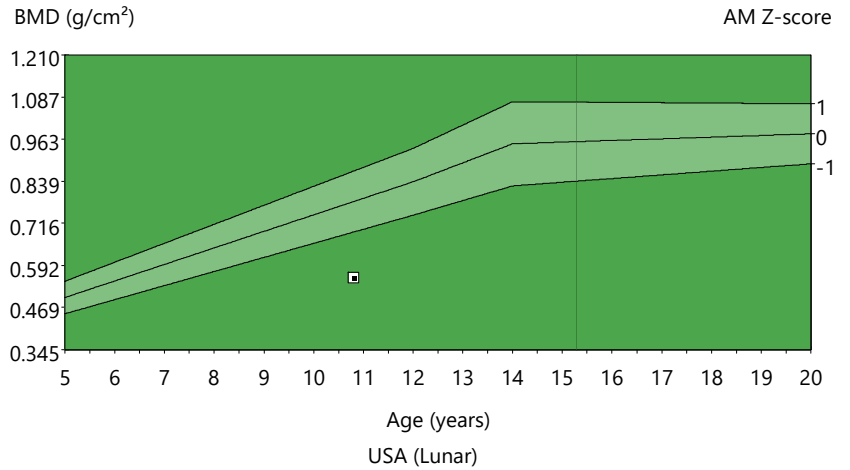

Region	BMD (g/cm ²)	Young-Adult (%)	T-score	Age-Matched (%)	Z-score	BMC (g)	Area (cm ²)
TBLH	0.556	-	-	71	-2.6	497.3	894
Head	1.545	-	-	-	-	286.9	186
Arms	0.412	-	-	-	-	71.7	174
Arm Right	0.411	-	-	-	-	34.9	85
Arm Left	0.414	-	-	-	-	36.8	89
Legs	0.620	-	-	-	-	199.1	321
Leg Right	0.623	-	-	-	-	100.8	162
Leg Left	0.617	-	-	-	-	98.3	159
Trunk	0.568	-	-	-	-	226.5	399
Trunk Right	0.567	-	-	-	-	112.9	199
Trunk Left	0.568	-	-	-	-	113.6	200
Ribs	0.545	-	-	-	-	105.2	193
Spine	0.608	-	-	-	-	51.5	85
Pelvis	0.577	-	-	-	-	69.8	121
Total	0.726	-	-	92	-0.9	784.3	1,080
Total Right	0.709	-	-	-	-	372.4	525
Total Left	0.743	-	-	-	-	411.9	554

Trending: TBLH				Area		BMD			BMD			Import Scan Flag
Scan Date	Age (years)	BMD (g/cm ²)	Area (cm ²)	Change vs. Previous (cm ²)	(%)	Change vs. Previous (g/cm ²)	(%)	Significant Change	Change vs. Baseline (g/cm ²)	(%)	Significant Change	
20-Dec-2006	10.8	0.556	894	-	-	-	-		baseline	baseline		

USA (Lunar) Total Body, Female Reference Population (v113); Matched for Age, Sex, Ethnicity
 Date created: 04-May-2020 1:51:27 PM 18 [SP 1]; Filename: atjkaj4ad3.meb; Total Body; 100,0.19:153.85:15.6 0.00:-1.00 2.40x1.52 8.7%Fat=35.2%; 0.00:0.00 0.00:0.00; Scan Mode: Thin; 3.0 µGy; 3.88 cGy*cm²