

<b>Patient:</b>	Sato - iDXA, Hoshi		<b>Referring Physician:</b>	Dr. Phlox	
<b>Birth Date:</b>	13-Oct-1954	<b>Age:</b>	65.5 years	<b>Patient ID:</b>	87264713
<b>Height:</b>	165.1 cm	<b>Weight:</b>	61.2 kg	<b>Measured:</b>	01-May-2020 12:44:40 PM (18 [SP 1])
<b>Sex:</b>	Female	<b>Ethnicity:</b>	White	<b>Analyzed:</b>	04-May-2020 2:26:13 PM (18 [SP 1])

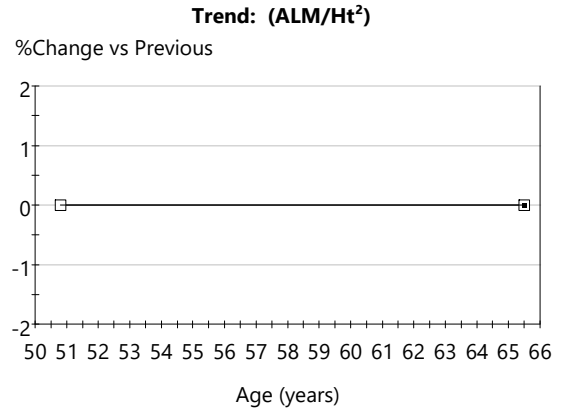
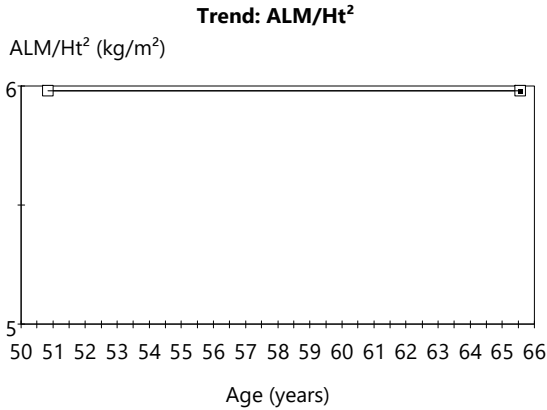
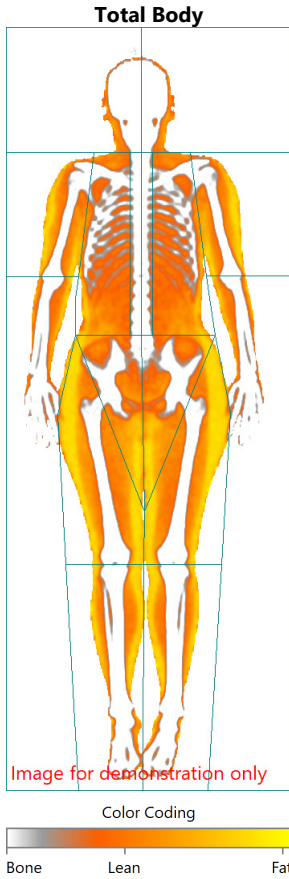

**Sarcopenia Results**

Measured Date	Age (years)	ALM/Ht <sup>2</sup> (kg/m <sup>2</sup> )	Gait Speed (m/s)	Classification
01-May-2020	65.5	5.98	3.10	Not Sarcopenic
15-Aug-2005	50.8	5.98	3.20	-

**Composition**

Measured Date	Age (years)	ALM (kg)	Arms Lean (kg)	Legs Lean (kg)
01-May-2020	65.5	16.3	4.2	12.1
15-Aug-2005	50.8	16.3	4.2	12.1

**Trend**

Measured Date	Age (years)	ALM/Ht <sup>2</sup> (kg/m <sup>2</sup> )	Change vs Previous (kg/m <sup>2</sup> )	Change vs Baseline (kg/m <sup>2</sup> )
01-May-2020	65.5	5.98	0.00	0.00
15-Aug-2005	50.8	5.98	-	baseline

COMMENTS:

**Definition used - International Working Group on Sarcopenia - (IWGS)**  
**Classification**                      **Formula (Age ≥ 65)**  
 Sarcopenia                              (Gait Speed < 1.00 m/s) And (ALM/Ht<sup>2</sup> <= 5.67 kg/m<sup>2</sup>)